Dunbar Rowland,
Jackson, Miss.

MISSISSIPPI GULF COAST

Is the ideal resort for summer vacationists. Boating, swimming, fishing, motoring and general recreation past-time for men, women and children.

The Sea Coast Echo

The County Paper.

SUBSCRIPTION TERMS:
$2.00 per annum in advance.
Single Copies 5 cents.

SUBSCRIPTION $2.00 PER YEAR—ALWAYS IN ADVANCE. BAY ST. LOUIS, MISS., FRIDAY, AUGUST 6, 1937. VOL. 46 — No. 32

RURAL ELECTRIFICATION TO ASSIST WITH PLANS FOR ELECTRIC SHOW

Utilization Division Set Up To Explain Many Uses Of Electricity—Officials Attending Meeting Held in Bay St. Louis—Miss Mary Alice Willis, REA Home Electrification Specialist to Visit.

At a regular meeting of the Board of Directors of the Hancock Electric Power Akssociation held Wednesday, July 28, in Mr. R. L. Genin's office, Mr. Harold F. Clark, Utilization Division of REA, with headquarters in Bormingham, Alabama, and Mr. James R. Cobb, Agricultural Engineer, REA, explained the necessity and advantages of having a general educational program here soon to encourage load-building on the lines that will soon be under construction in Hancock and Pearl River counties. Miss Mary Alice Willis, REA Home Electrification Specialist, will be available to come here and conduct a complete demonstration of all kinds of electrical appliances.

Mr. Clark explained that in many places where similar projects are under construction, and in some instances where lines have been completed and energized, that house wiring progress has been slow. It has also been noticed that a large percentage of the wiring being done is not adequate to take care of the many electrical devices and appliances that will soon find their way into the customers' homes. In discussing plans for having an Electrical Show here, it was brought out that much stress will be given to wiring and lighting fixtures. Houses should be wired properly, not only for safety reasons, but for the future years, when many appliances will be used. If houses are wired with wire sizes too small, the voltage will be reduced to a point where electrical appliances cannot operate efficiently. Emphasis will also be given to lighting fixtures, and it is hoped that many examples of good, low priced, shaded lighting fixtures can be shown here. The many uses of electricity will be explained, and the cost of operating and purchasing various appliances will be brought out. It is hoped that the show will be of a cooperative nature, with local electrical dealers having displays. Mr. Edwin A. Bowman, Engineer, from the State Planning Commission, Jackson, Mississippi, also met with the Board to explain progress being made with engineering surveys. It is believed now, that bids will be asked for the construction of this project in about five or six weeks. Full plans will soon be announced about the Electrical Show.

MISSISSIPPI GULF COAST RESORTS TO BE ADVERTISED

State Advertising Commission to Meet at Biloxi to Plan Campaign.

The State Advertising Commission headed by Lt. Gov. J. B. Snider, chairman, met at the Buena Vista Hotel at Biloxi last week and laid plans for an advertising campaign featuring the Gulf Coast resort attractions.

The commission expects to expend approximately $10,000 in advertising resort and recreational centers of Mississippi, with emphasis on the gulf coast section.

The advertising campaign will probably be delayed, however, until the state's new road program is more nearly complete, giving tourists paved roads from any direction to the coast section.

Enjoy Evening At Methodist Parsonage Have Candy Pulling

An enjoyable evening was held at the Methodist Parsonage by the young people who had served on the New Orleans Christian Advocate Committee during the year, with a few of their invited friends. An old-time candy pulling afforded the main entretainment. Music and games were also enjoyed by those present. Delicious refreshments of ice cream and cake were served by the hostess, Mrs. A. J. Boyles.

Those present were Misses Alice Vivian Evans Nell Allison, Bessie Mitchell, Mr. C. J. Gordon, and also Mr. Glenn Goodwin of Jacksonville, Texas, a house-guest of Mrs. Boyles.

Pass Christian's New Fire House Nearing Completion

The new fire station at the corner of Second street and Clark avenue in Pass Christian is nearing completion. The building is small, but is of modern construction. The new well is located on the same lot.

For several months the city force has been busy connecting pipes to the new well.

TO REPRESENT MISSISSIPPI IN BEAUTY CONTEST AT BILOXI

MISS BOBBYE VAUGHN
Who will appear in the Labor Day Beauty Show and Contests at Biloxi, Miss.

A Trip To The Projection Room of A. & G. Theater.

While audiences are watching the picture of the average theater little thought is given to the projection room or the man who is responsible for the operation of the motion picture machines which control the sound system and the perfect clearness of the picture on the screen.

The writer had the privilege one night this week to visit the projection room of the A. & G. Theater, where Mr. Charles Zerr is in charge.

The room is scrupulously clean, having just been freshly painted in silver and black. A place for everything and everything in its place is the motto of this efficient operator.

There are two new projection machines, just two weeks old, and of the latest type. Modern to the last word, these machines may be termed the 1938 models.

Characteristic of the A. & G. the machines are of the best material and latest workmanship obtainable. In fact only one or two of these type are in use today.

Mr. Zerr is a congenial fellow and thoroughly explained how the machines operated and showed how the changes are made without interruption to the audience. Two reels are on one spool instead of one as heretofore. In making the change one machine is cut off and the other turned on with no indication being shown on the screen.

Sound control is handled from the ground floor by an attendant who signals Mr. Zerr with a buzzer telling him whether it is too laud or too low, who regulates the sound control. Just a turn of a little gadget increases or descreases the tone. The operator has a loud speaker in his room but cannot judge the sound in the theater proper.

Built-in lockers and shelves provide ample room for tools, fire extinguishers, etc., which are unobserved by anyone entering the room. All thees improvements are the work of Mr. Zerr.

Another added improvement is the men's dressing room which is now located on the upper stairway.

The management of the A. & G. Theater are always making improvements for the betterment of patrons and can truly boast of one of the most modern and up-to-date motion picture houses on the Mississippi Gulf Coast.

Something new: Representative Shannon of the Fifth Missouri District, now serving his fourth consecutive term, says he will retire because of disgust. "There is nothing as tiresome as sitting down and doing nothing," said the 70-year-old member.

BILOXI TO STAGE BEAUTY CONTEST ON LABOR DAY HOLIDAY

Huge Amphitheatre To Be Constructed to Handle Crowds.

Biloxi is making preparations for holding one of the most elaborate Beauty Shows and amateur contests ever undertaken in the South, when beauties from all parts of the country will be assembled here for the selection of "Miss United States." Virtually every state in the country will be represented by some beauties who have been selected after statewide contests.

Miss Bobbye Vaughn of Magnolia, has been selected to represent Mississippi. She is a vivacious brunette, 16 years old and is the talented daughter of Mrs. Grace Vaughn, and possesses all the grace and beauty for which Mississippi girls are noted.

The Beauty Show will be staged under the direction of Bob Thompson, President of the All-States Beauty Show Features, Inc. Along with the title of "Miss United States," the winner will be given a trip to Hollywood where she will be given an opportunity to appear in motion pictures.

In preparation for the contest and to take care of the large crowds which are expected to attend the celebration, construction will be started next week on a huge ampitheatre which will be erected on Biloxi's beautiful new sand beach which recently was completed. The ampitheatre will have a seating capacity of 6,000 with a brilliantly decorated stage over the water, on which the beauties will pass in review.

The show will be held during Labor Day weekend.

Along with the beauty pageant, the finals of the National Amateur Contest will be held. The paricipants in this contest are those selected in contests held throughout the country during the past year. All of these entries were selected because of the unusual talents shown in their performances.

The entire coast is cooperating with Biloxi in making the event the greatest undertaking ever in the State.

NEGRO KILLED SUNDAY

Shot After Argument Over Stolen Watch and Meat—Dies at Hospital in Gulfport.

A shooting occurred Sunday afternoon at the "Red Camps" on the Old Spanish Trail and Waveland avenue, about 3 o'clock, resulting in the death of James H. Ward (colored), woods rider for the Gulf Turpentine Company.

Ward was shot with a shot gun by Mitchel Harris (colored) and also employed by the Turpentine Co., following an argument over the stealing of a ham and a watch according to witnesses, it was said.

It seems that Harris had stole a ham and a watch from Ward who resented it. Harris left Ward's house but later returned with a shot gun. It was stated that Harris was told to put the gun away and forget it but would not listen to reason.

He, Harris, entered Ward's house and while standing in the front door had the gun on his arm. He had tried to enter the house from the rear. Ward fired at him with a pistol, but missed. Almost simultaneously the shot gun was fired and the load striking Ward in the left side just above the heart.

Constable Gerald Price of Bay St. Louis with Constbale Herman Finhold of Pass Christian in company with Special Deputy Garriga and a Mr. Lang from Pass Christian, were at the camp at the time looking for a negro from Pass Christian. They were on the scene and heard the shooting.

Constable Price arrested Harris and placed him in the city jail and Sunday night took him to the Gulfport jail. Dr. D. H. Ward was summoned and attended the wounded man, taking him to the King's Daughters Hospital at Gulfport, where he died Sunday evening at 6 o'clock.

Harris was given a preliminary hearing in Bay St. Louis Thursday morning and was bound over to the Grand Jury without bail. Buster Keaton, prominent lawyer of Picayune, Miss., was appointed attorney for defense.

Harris was turned over to the Sheriff and returned to the Gulfport Jail to await trial.

Both men according to Constable Price had been drinking.

Ward had been in the employ of turpentine companies for the thirty years and was held as a respectable colored man. The body was turned over to the Fahey Undertaking Establishment and prepared for burial. Funeral was held in Biloxi, Miss.

BEAUTY CONTEST AUGUST 21

At Uncle Charlie's Nite Club Under Supervision of Former Owner.

Mr. Charles A. (Uncle Charlie) Breath announces that on Saturday, August 21st, he will again take over active, personal management of the ever popular Uncle Charlie's Nite Club, and thereafter will operate same every Saturday night as in the past, giving the public the same efficient and courteous treatment, which has made Uncle Charlie's Nite Club the popular rendezvous for yound and old that it is.

The re-opening will be celebrated with a beauty contest, both in bathing suits and evening dress. Contestants can enter in either or both contests. Prizes will be awarded for first and second places in both events.

This promises to be one of the biggest events of the summer season, and Mr. Breath is asking all his former patrons to come out and enjoy a wonderful evening and view this dazzling display of beauty, the like of which has never been presented in our city before.

Music will be discoursed by a first-class orchestra, to be announced at a later date. Make up your party now and phone or write for your reservations to Uncle Charlie.

Anyone wishing to enter these contests will communicate with Mr. C. A. Breath, Sr., for complete information.

MISSISSIPPI TO SHARE IN $50,000 FEDERAL GAME FUNDS AWARD

To Be Used For Erection, And Maintenance of Game Refuges, Sanctuaries, Breeding Grounds

Jackson, Miss. July 30.—Mississippi stands to share in approximately $50,000 Federal funds for erection and maintenance of game refuges, sanctuaries and breeding grounds under a bill now before Congress, Col. Edgar W. Wright, state game and fish commissioner of Centerville, revealed today.

Under the program, the state would be required to put up 25 per cent of the amount, which could be supplied from monies received from sale of licenses by the State Game and Fish Commission.

The program would be handled by the United States Biological Survey, and based on the area involved and licenses sold this year, Mississippi's share of federal funds would be nearly $45,000.00, which would not include the state matching funds.

Approval of the bill was voted at the recent Nashville regional wildlife conference, attended by Col. Wright and Si Corley, director of the state commission.

Ben M. Stevens of Richton, secretary of the state game and fish commission, has been named to a committee of the General Wildlife Federation, which is advocating passage of the measure. Commissioner Stevens attended the first wildlife meeting in St. Louis at which the program was outlined last year.

The State Game and Fish Commission now maintains about 35 game refuges in widely scattered sections of the state. There are about 250,000 acres included in the protected areas, on which the commission has placed many types of bird and animal life.

Discussions on the proposed federal legislation are planned at next week's meeting of the commission, to be held at Columbus, home of Col. Reuben R. Banks, northern district commissioner. Several matters affecting residents of the northeastern sector of the state are to come before the commission, and it was decided to hold the meeting at Columbus for that reason.

Other members of the commission are Chairman W. E. McIntyre of Brandon and George Weathers of Greenville.

Father Leo Fahey To Take Part In The Shrimp Fleet Blessing

Preparations are going forward for the annual blessing of the fishing boats prior to the opening of the shrimp season August 10, which will take place Sunday at 10 a. m., in front of the priest's house at d'Iberville, Back Bay, Biloxi.

An open air mass will be said on the beach between the convent and parish rectory. Rev. Father Leo Fahey of Bay St. Louis will deliver the sermon. Special hymns are being practiced by the choir, to sing at the services. The boats will be anchored near the shore and will be blessed separately by Rev. Father Fahey.

ST. CLAIRE'S CHURCH FESTIVAL FOR THIS WEEK-END AUG. 7-8.

Arrangements Completed Says Mrs. E. C. Carrere, Chairlady of The Affair.

Plans have been completed for the Mid-Summer Fair for benefit of St. Claire's Church at Waveland to be held this Saturday and Sunday evenings.

Mrs. E. C. Carrere, chairlady of the fair announces that everything is in readiness for a big time.

The following will have charge of the various booths and concessions:

Honorary chairmen: Messrs. A. F. Fournier, Chas. Hamilton, E. C. Carrere, P. H. Hammer, E. Dietrich and E. Fraering.

Sandwich table, Miss Agnes Bourgeois, chairman; Mrs. Virginia Marrero, Miss Morere.

Ice Cream, Mrs. Harry Zimmerman, chairman; Mrs. Thelma Landry, Miss Margaret Zimmerman, Mrs. V. E. Weber.

Cake table, Mrs. P. H. Hammer, chairman; Mrs. Harold Zimmermann. and Mrs. Sauers.

Candy booth, Mrs. Ed. C. Carrere, chairman, Mr. Hamilton, Mrs. Marcus Walker.

Grab bag, DeFraites children, Mr. Theo Ray, Mrs. Theo Ray and Mrs. Folzer.

Country store, Mrs. O. M. Villere, Herbert Hamilton.

Games to be handled by Mr. Tom Caldwell.

Novelty booth, Miss Marcel Morere, and Miss Hazel Dufour.

Supt. of Grounds, Harold Zimmerman.

A special feature of this year's fair will be a special supper for the convenience of those who wish to take supper out for the evening.

This supper will be specially prepared by the ladies of the church and will worth worth the money spent for it.

Preventorium To Open At Sanatroium After Being Closed

Sanatorium, Miss.—The preventorium for children at the State Tuberculosis Sanatorium here will be opened immediately, according to Dr. Henry Boswell, superintendent. Closed last January because of insufficient operating funds, reopening of the chillren's unit was made possible by Governor Hugh L. White, who has authorized the necessary budget increase. Dr. Boswell's statement follows:

"We are happy to announce that the preventorium for the cure of underprivileged children admissable thereto will be opened within the next few days, thus giving such chilrden a chance for a long and happy life. Preventorium treatment strikes at the foundation of the spread of the dread disease tuberculosis. It is through this work that the main institution is deprived of the patients we are happy to serve but whose appearance is a sad day because of the advanced state of their disease, and because all who are interested in the work know such tragedies could have been prevented.

"The fact that none of our preventorium children has ever developed active disease is evidence enough that this is the most sensible and economically valuable work our department of tuberculosis control is doing. The officials of the institution hope the people of Mississippi appreciate the action of the Governor in giving us permission to offer these children life and happiness. Admissions will begin August 10, and all who desire to send children should make immediate application."

Does His Bit For Local Hospital.

"Buzzie" Killeen, 10-years-old, and who has been spending the summer at Bay St. Louis with his aunts the Misses Spon, says that everyone should help a good cause like the King's Daughters local hospital.

"Buzzie" likes to fish and whenever he makes a catch of fish or crabs he takes them to the hospital and has well supplied that institution with seafood this season. He has been doing this regularly and stated that was his idea of doing his bit.

Others might take example from "Buzzie's" act. There are other ways of helping and no other place is more deserving than the local hospital.

Record Crowds Hear New Priest at the Pass

The largest crowds that ever attended mass at Pass Christian were present Sunday at the three masses at St. Poul's Catholic Church, when Father Hayes, the new pastor, delivered his first sermon at that church.

At the first two masses the building was full and at the third mass all seats were filled. Of course at this season of the year many visitors are in town and the attendance is always larger.

MISS MARY MARSHALL IS GUEST

Of The Book Of The Hour Club To Review "Deep Summer"

"Deep Summer" by Given Bristow will be the next review of the Book of the Hour Club to be given Tuesday morning, August 10, at 10 o'clock, in the sun room of Hotel Reed. Miss Mary Elba Marshall will give the review. Miss Marshall has just returned from a year of study in the East, and her friends are anticipating her review with pleasure.

The library has recently received a gift of 17 books from Clover Nook, the home for the blind, in Cincinnatti. These books are presented thru the kindness of friends of Miss Crawford, the librarian. Quite often the library is sent these books. These 17 books would have cost the library $44.00 if they had been purchased.

Miss Lucile Perre is busy rebinding the books, as they have been separated so they can be copied in the Braile method. Miss Perre is doing commendable work as book binder for the library. She has started a class to teach young people the art of book-binding. This class meets every Monday morning at 9:30.

The county has given the library the lumber and labor for erecting new shelves. The library rooms look most complete with shelves reaching almost to the ceilings.

Miss Ruth Schreck has been assigned as assistant librarian to Miss Louise Crawford.

SEND DEED FOR ADDITIONAL LAND FOR FISH HATCHERY

Batson-Hatten Lumber Co. Increases Donation to 187 Acres For Project

A deed for 123 acres of land on which the Coast Counties Fish Hatchery is to be located was sent to Washington several days ago, together with drawings showing the location of the property. When the site was looked over by the authorities they concluded to ask for additional acreage that would extend the hatchery site to the I. C. R. R. on one side and the Biloxi River on the other side.

The deed was returned with the request for the additional land, which would make the entire plot 187 acres.

A new deed was made by the Batson-Hatten Lumber Company for the entire 187 acres and was sent back to Washington last Friday.

There is nothing now in the way of proceeding with the construction work on the project and as soon as the attorney general passes on the deed operations will begin, it was said. It will take probably two or three weeks, however, to get matters ready for construction to begin.

The exact cost of the project has not, as yet, been estimated but it is believed that it will be about $100,000.

Mrs. Peter Cospelich Dies at Gulfport Tuesday

Mrs. Marian Favre Cospelich, wife of Peter Cospelich, 3418 12th street, Gulfport, died at the King's Daughters Hospital, 9:30 o'clock Tuesday night, after a week's illness. She was born in Bay St Louis and has lived in Gulfport since 1915. The funeral was held Wednesday afternoon, 4 o'clock, from the family residence, with interment at Cedar Rest Cemetery, Bay St. Louis.

Surviving are her husband, Peter Cospelich; five daughters, Mrs. W. P. Herrin, New Orleans; Mrs. Jack Sartin, Port Arthur, Texas; Mrs. H. W. Lenaz, Mrs. W. B. Kimbrell and Miss Nell Cospelich, Gulfport; two sons, Manley Cospelich, Gulfport; and Matthew Cospelich, Galveston, Texas; her mother, Mrs. Lem Favre, Bay St. Louis; two sisters, Mrs. John Rutherford, Bay St. Louis; and Mrs. Tom Creel, New Orleans; four brothers, Lem Favre, Jr., Algiers, La.; Dan and Jimmy Favre, Bay St. Louis; Leonard Favre, Picayune and seven grand children, Larry B. King, Ruth, Lefree and Howell Herrin, Charlotte Ann and Garron Lanez.

ST. MARGARET'S DAUGHTERS TO HAVE CARD PARTY WED.

St. Margaret's Daughters will entertain at a card party Wednesday, August 25th. There will be a prize for each table and an entrance prize.

Refreshments will be served and an enjoyable evening for all assured. Tallies 50 cents each. Please help out by being present.

Postoffice Department expects the North Atlantic airmail to pay for itself the second year.

SPEAKS ON TIMELY SUBJECT

Luther N. Davis Guest of Rotary Club Gives Some Pointers on Social Security Act.

Luther N. Davis, Manager of the Social Security Board, with headquarters at Hattiesburg, was guest-speaker at the regular meeting of the Rotary Club Wednesday at Hotel Reed. He explained as much as time would permit the workings and benefits of the Social Security Program.

The speaker stated that the general conception of this plan, was that it was strictly unemployment compensation. He listed the benefits, showing there were eight besides that of unemployment compensation, they are as follows:

1. Old-age assistance. 2. Oldage Benefits. 3. Aid to the Blind. 4. Aid to cripple children. 5. Unemployment Compensation. 6. Public Health. 7. Maternal and children Welfare. 8. Vocational Rehabilitation. 9. Dependant children. This impresses one with the broad scope covered by this great humanitarian Act of Congress.

Mr. Davis listed the following as exempted under the law; Agriculture, Domestic servants, Employees of the Federal, State and County Governments, and some few special exemptions. Approximately 29,000,000 have enrolled in this vast porgram thruout the United States up to date. He brought out that all employees participating in these benefits, would receive not less than 3½ per cent of the total paid in by them. All responsibility rests entirely upon the employer, and not the employee. All employees under 65 years of age, regardless of how young they maybe or subject to social security tax of 1 per cent. The employer is required to remit 1 per cent on the total paid out for labor. This program is handled by the Federal government, and has no connection whatsoever with the state unemployment activities.

Mr. Davis stated that he stands ready to assist and co-operate in every way with the public in the administration of his agency.

PICTURES OF TESTS ARE SHOWN

Gulf Theater Shows Pictures Taken During Screen Tests Last Week.

Screen tests were shown Tuesday night to a large audience for the first time at the Gulf Theater, in Waveland. Wednesday night three winners were selectd from the tests.

For the convenience of those who have not seen these tests on the screen, the management announces that they will be held over for an extended run through this week.

The young ladies and their sponsors from whom the three were selected Wednesday night are as follows:

Doris Hale—Ben Hille's Motor Distributor.

Mary Clair Zimmerman—Zimmerman's Service Station.

Marion Ortte—Waveland Mercantile.

Frances Elliott—Breath's Haberdashery.

Mary Marengo—Bay Laundry.

Ethel Mae Boudin, Magnolia State Supply.

Victoria Colan—Reinike Variety Store.

Kathryn Quintini—Colleen Bar.

Dot Tudury—Shell Petroleum.

Elsie Dillman—Mollere's Grocery Store.

Cotton Grown at Hammer Waveland Home Begins to Open

Probably the first cotton to be open in Hancock county was grown by George Hammer of Waveland. The first bolls were open on July 24, which is a very early date for Mississippi cotton.

Of course, Mr. Hammer is not a cotton farmer and hasn't a regular crop, but only several dozen stalks of the long staple variety, the seeds of which he obtained from the Mississippi State College experiment station farm while visiting the college last September.

Mr. Hammer whose hobby is gardening is a daily cummuter to New Orleans, being engaged in the insurance business in that city. It is his opinion that large crops of cotton could be grown in this county with as little trouble as in the cotton belts of Mississippi.

THE SEA COAST ECHO
A CONSTRUCTIVE FORCE IN THE COMMUNITY
ECHO BLDG.

Forty-Sixth Year of Publication
Chas. G. Moreau, Editor and Publisher.

Official Journal Hancock County
Official Journal City of Bay St. Louis.

Member National Editorial Association.
Member State Press Association.

Subscription Terms, $2.00 Per Annum
Always in Advance.

Entered as Second-Class Matter at the Postoffice, at Bay St. Louis, Miss., under Act of March 3, 1879.

IS COLLEGE FOOTBALL FAILING?

FOOTBALL has come to be almost the excuse for the existence of some institutions and a winning eleven the aim and object of the alumni of many institutions.

In fact, given a winning gridiron season, the year has been classed a success by those operating some of the colleges and universities of the land.

With this general statement of the regard in which triumphant pigskin activities are held it comes as a surprise to hear that St. Mary's College, made famous by its football teams, which have travelled from one side of the continent to the other, has been sold at auction because of its inability to pay interest on a debt of $1,370,500 since 1934.

Incidentally, it is rumored that the college would be leased to its present management and that the football coach would be retained at a salary of $7,000 a year, plus ten per cent of the gridron receipts. This shows that, after all, the college has not lost everything.

SCREEN TESTS.

THE screen tests recently made at the Gulf Theater, Waveland, were shown in pictures Tuesday and Wednesday nights. As explained before the tests were made no one was promised anything.

There were no prizes offered. The only reward for the five young children from three to fifteen years and the ten from fifteen to twenty-five years was that pictures would be taken and forwarded to Hollywood to be gone over by the directors there.

Regardless of anything else, the contestants gained experience and there is no telling but that one of the contestants may be selected for a movie career.

Those viewing the pictures of the contestants were interested as well as entertained by relatives, friends or acquaintances who were fortunate enough to be chosen for the screen tests.

Good luck to the contestants!

August is a great month for subscription payments—if subscribers know it.

THE GOVERNOR ON VACATION.

ON Saturday of last week, Governor and Mrs. White left Jackson for their home at Columbus, where they spent the week-end, and from there they went to Biloxi on Monday and established the Governor's office in that city during the month of August. They were joined there by the Governor's secretary, Mr. Jack Hancock, and Mrs. Hancock, and Misses Hilda Willison and Mary Frances Vollar of the executive office force. The Governor and his coast office force are domiciled at the Buena Vista Hotel. The executive offices in Jackson will be kept open at all times, however, by Mrs. Lena Wells and Miss Oma Lewis, and Governor White will keep in touch with his office in Jackson at all times, during his absence.

Denying that the search for Amelia Earhart and her navigator, Fred Noonan, had cost the Navy a large sum of money, President Roosevelt said that planes and ships would have done much the same work in the course of regular training.

FISHING COURTESY.

SEVERAL complaints have been heard and justly so, lately by local and visiting fishermen regarding the speed-boat "traffic hog."

It appears that the streams hereabouts are infested with speed boat operators who are not fishermen or never have been, and who do not have any regard for others who enjoy the pleasures of that sport.

The least a man can do when he sees others fishing is to shut down his motor and coast by. Waves caused by the fast boats wash the shores, muddy the water and disturb the fish, making fly fishing and casting impossible for the time being.

Boat riding is a fine sport, it is admitted, but give the other fellow a break!

DECLARING WAR ON CANCER.

TO further research into the causes of cancer and to coordinate the efforts of those fighting the disease the Congress has appropriated $750,000 for a building in Washington to house a cancer institute and $700,000 a year for research work to be directed by an advisory council, to be composed of six doctors and scientists.

While this may be the beginning of other enterprises of like nature and thus the start of additional expenses on the part of government we do not believe that many people will object to it. In fact, the example might be followed with profit, both to the government and the people of the United States, in the battle against other diseases.

No recommendation will be made at this time for the building and operation of dirigbles by the Navy, according to Admiral Leahy, Chief of Naval Operations. Three Navy airships, the Shenandoah, the Akron and the Macon were destroyed in flight with heavy loss of life in disasters which overtook the first two.

HOT WEATHER AND ADJOURNMENT

THERE is the usual amount of newspaper propaganda put out of Washington when Congress is in session later in the summer about hot weather and the anxiety of the members to adjourn, according to Congressman Wm. M. Colmer in his column, Congressional Sidelights.

This propaganda is 95 per cent inspired by the newspaper writers themselves. They must have something to write about, and the weather is always resorted to when there is nothing else to write about. Most members of Congress, and certainly the Southern members, don't find the heat in Washington unbearable. As a matter of fact, with the exception of a few days, we have cooler weather here then you have now in Mississippi. Likewise, the talk that there is much anxiety among the members to adjourn is also newspaper "bunk." Members of Congress are like all other human beings. Naturally they would like to have a vacation. The families of most of them have gone home and they woud like to join them. But the big majority of the membership of both houses of Congress is willing to stay on the job, summer heat notwithstanding, until it is finished. As a matter of fact, the membership does not decide the date of adjournment. This date is fixed by the President nine times out of ten with the Leadership of both houses. Many of us tire easily of this newspaper "bunk."

SHOULD WE BUILD BATTLESHIPS?

THE Italians are now building two 35,000-ton battleships, which will be the last word in naval construction for about a year after their completion. when they will be surpassed by newer ships.

France has two such giant battleships coming along, Great Britain is pushing work on others and Germany is understood to have one in process of building. News is that Japan may build as many as four battleships to augment her navy.

Under such conditions there are people who argue that the United States should disarm, leaving battleship building to other nations and trust to their peaceful intentions in regards to this hemisphere. Even if there is some doubt as to just how potent the peaceful intentions of Germany, Italy and Japan might be these cheerful ones insist that maybe Great Britain and France will protect us out of self-interest, if for no other reason.

We do not share the optimism of these pacific-minded brothers and sisters. The only thing that will make some nations respect the territory and rights of the United States is the power that this country may have to protect itself. We are strong for peace but the best way to insure it is to be able to make war unprofitable for those who might have an idea that they can find "pickings" on this side of the Atlantic ocean.

BOYS WHO ACT LIKE MEN.

THIS is the story of two litte boys, whose parents loved them, and wondered why they fussed, quarrelled and fought each other so much.

Always, it seemed, the boys went at each other; never agreeing, they sought to settle things by fighting and as they were approximately evenly matched the battles were to the limit.

Time and again the father, or the mother, talked to the sons about getting along and how they should stick to each other and take life together in a stride of brotherly affection and mutual helpfulness.

Then one day the boys faced tragedy together; they were both in peril but aach tried to save the other and, at last, both died with their arms around each other.

And the saddened parents came to realize, for the first time, that their boys were only growing and that underneath their fussing and fighting was burning brotherly love, which only showed in the midst of death itself.

What was true of these boys is also true of many older persons, whose hearts are stirred with intense love for their fellowmen but who never show it because, like the little boys, they are too busy fussing and fighting over things that really do not matter.

JUST A MINOR CAUSE OF DEATH.

STATISTICS reliably inform us that passengers on steam railroads are reasonably safe but that fifteen times every day, at grade crossings, which accidents occur one-third of the time result in death and average three persons injured.

In a month, it seems, some 170 Americans give up their existence because they either forget about trains and engines, or else can't see them. More than 500 are injured because because they occupy the rails when rolling stock has the right of way.

Trespassers, not included in the above figures, shuffle off their moral coils at the rate of five a day while sleeping, walking and loafing between the iron ribbons which the engines use.

Amricans, it seems, are a hardy race. We pay little or no attention to speeding automobiles which kill an average of a hundred persons every 24 hours and can hardly be expected to gape with astonishment as a minor cause of death that snuffs out only ten or twelve lives every time the sun rises.

SAVING LIVES.

SIMPLE everyday accidents in the home and on the farm took 35,000 lives last year, according to Labert St. Clair, who says two precautions would reduce this death toll very much.

First, better lighting on dark stairways and places where people may stumble or hit things and, secondly, the floors should be "tidied up" by removing toys, straightening rugs and placing objects against the wall, out of the way of people.

These are simple suggestions but they might save lives in this county if they are taken seriously.

Bay St. Louis will grow just as fast as its citizens make it grow and no faster.

WHAT THE PRESS IS SAYING OF MEN AND MATTERS IN EDITORIAL EXPRESSION

SALES TAX SHOULD BE DIVIDED

(Madison County Herald)

THERE is a move on by the Supervisors Association to get the legislature to allow the cities and counties of the State to retain a certain percent of the sales tax money collected, which seems to be the right thing to do.

The state's financial condition is good. With many of the cities and counties it is just the opposite. Officials in these cities and counties feel that inasmuch as the money is collected in the cities and counties through sales made there, that they should be allowed a certain part of it in order to help pay off obligations that should have been paid long ago.

However, that proposal is going to cause a long, hard fight when it comes before the legislature for consideration. But we hope that the legislature will be gracious enough to see the justice of this proposal and divert part of the sales tax to the cities and counties where it is vitally needed.

• • •

COAST FISH HATCHERY

(Jackson Daily News)

Additional funds have been donated for the proposed Federal fish hatchery on the gulf coast, bringing the total up to 187 acres, and the project goes back to Washington for final approval.

That's a huge acreage for a fish hatchery, assuming that most of it will be flooded with water, which is the natural habitat of fish.

Professor, please pull down that textbook on calculus and see if we can figure on how many fish can be spawned in 187 acres of water.

Bear in mind, Professor, that we must consider in our calculation some elimination for home sites of those who operate the hatchery, landscape gardening, and all that sort of thing.

WANT THREE DOLLARS?

(Picayune Item)

IF you do, just keep your chin up and lookout for balloons. When you see one, follow it to the ground and pick up an instrument contained therein and mail it to the Weather Bureau at Vicksburg, Miss. The Weather Bureau of the Agricultural Department at Washington has set up four stations in the United States and one of these has been located at Vicksburg. During a storm as many as 30 miniature ballons will be released and in these balloons delicate instruments will be placed and protected in such a way as not to injure it when it hits the earth. These instruments will record the antics of the storm. The Bureau offers $3.00 for each meteorgraph returned to their office at Vicksburg, Miss. Instructions of how to proceed with these hunts and finds will appear in a later issue of this paper.

INTERESTING NEWS ITEMS OF THE MOVIES AND FILM FOLK IN HOLLYWOOD

CARL LAEMMLE, former head of Universal Pictures, has formed an association of dancing schools which will make shorts, using in the casts, members of the schools. One child will be taken to Hollywood each year. The school in which Shirley Temple was taught has made a fortune by simply mentioning this fact to parents of prospects.

* * *

Few novices make the grade, however, for most of the parts are given to established child players. An example of this is the recent replacing of two boys in "The Adventures of Tom Sawyer" by children who were veterans of the movies.

* * *

In "Wells Fargo," an old engine built in 1837 will be used. It is a wood-burner known as the "William Galloway" and belongs to the Baltimore and Ohio railroad.

* * *

Two of a series of Law Classics have been completed by the Film Foundation of America. They present Joseph Henry Beale, Royal Professor of Law, in half-hour discussions on divorce. The films will be made available not only for law schools but for the legal profession generally.

* * *

A film is being prepared based on the Boys' Town in Nebraska which was founded by Rev. Edward Flanagan. Spencer Tracy will have the part of the priest who devotes his life to saving boys.

* * *

Sonja Henie sailed recently on the Queen Mary for a vacation in Scandinavia.

* * *

Rudy Vallee will probably return to Hollywood and make a picture soon. He has owed the Warner stuido a picture for two years but refused to come to the Coast to make it.

* * *

Walter Wagner is planning to spend $2,000,000 on a lavish picture of the West which will be done in color. It is to be called "California" and the cast will include Charles Boyer, Madeleine Carroll, Sylvia Sydney, Joan Bennett and Henry Fonda.

* * *

John Clements, who was the young commissar in "Knight Without Armor," has been given the lead role in "South Riding" by Winifred Holtby. The screen version was originally intended as a vehicle for Robert Donat. Robert Donat, by the way, is to star in a retake of "Four Feathers."

* * *

Fanny Heaslip Lee's novel, "The Four Marys" has been purchased for Myrna Loy, Rosalind Russell, Franchot Tone and Melvyn Douglas.

* * *

Bing Crosby's next picture will be "The Badge of Policeman O'Roon, adapted from a story by O. Henry.

* * *

Screen rights to radio's "Gang Busters" have been purchased by Metro.

* * *

Michael Whalen is hoping that his nose will be all right when production begins on "Rings On Her Fingers," He recently fractured it when his face struck the bottom of a swimming pool.

* * *

When Ann Southern had to work for hours in a studio-made rainstorm recently, and wore drenched clothing, she had on a tight-fitting rubber suit underneath. Gary Cooper and George Raft both became ill after working in a ship-making picture which required them to wear wet clothes all day long.

* * *

A gay picture about sit-down strikers will be entitled "Mr. Nicholby Sits Down" and will feature Jack Haley.

* * *

Charles Vidor and his wife, Karen Morley are spending their vacation in New York, and will sail for Europe before returning to Hollywood.

* * *

Neil King, who was the biggest star of Christie Comedies twenty years ago and drew a salary of $1,000 a week, is now a stand-in for Barry Fitzgerald.

* * *

According to the color camera man, Frances Farmer is the perfect type for color pictures. She has blond hair and hazel eyes.

* * *

One of Eddie Cantor's costumes in "Ali Baba Goes to Town," weighs twenty pounds. Quite a lot of clothes, not to mention the turban, on a hot summer day.

* * *

Mary Astor's beautiful home on Toluca Lake is for sale, and so is "Pick-Fair." It seems that the new husbands prefer to bring their wives into homes they themselves have furnished and prepared.

* * *

Virginia Verrill, who is to play a featured role in one of the Hollywood studios, was not given a chance until she went to New York and made good over the radio. She was born in Hollywood.

* * *

C. Aubrey Smith, at the age of seventy-four, makes about $2,500 a week. Another veteran of the stage who is making a fortune after reaching the age of sixty, is Victor Moore. Hollywood has recently discovered him and he has just passed his sixty-second birthday.

IT'S TRUE!

By Wiley Padan

New York, N. Y.—"IT'S TRUE! that of all the stars in motion pictures, Clark Gable's autograph has been chosen as a permanent record for posterity in the Washington Bicentennial Autographed Stamp Collection," says Wiley Padan

"Gable's autograph will repose beside the signatures of Presidents Roosevelt, Hoover and Coolidge; every member of their cabinets, every member of the U. S. Supreme Court, every active senator and governor, and scores of other eminent citizens!"

$12,500,000 Collected By Secretary of State For Past Fourteen Months

The biennial report of the Motor Vehicle Commission, copy of which has already been turned in to the Secretary of State, Colonel Howard Dyer, states that his department has collected during the last fourteen months ending June 30th, a total of $12,500,000, in round numbers, in gasoline and oil taxes. The report also shows that the Motor Vehicle Commissioner collects and distributes more taxes than any other one department of state government, and that the increase in cash collections, plus the decrease in refunds paid indicates a net increase of 40.27 per cent over 1935, and 28.85 per cent over 1936.

This increase in gas collections has enabled the State to pay off all highway notes provided for highway paving, as they become due, and to call and pay off $668,000 worth of notes before their maturity, thus saving to the state in interest the handsome sum of $463,765.00, and Mr. Dyer states that the gasoline collections indicate that the State will be enabled to call approximately $500,000.00 more of these unmatured highway notes by the first of October, which would mean an additional saving of interest amounting to another $350,000.00.

VETERANS

A joint committee to study all pending bills affecting World War veterans has been proposed by Representative Costello, who would have the congressional group make recommendations looking to a more efficient and economical operation of the Veterans' Administration.

State Department announced that two new United States battleships will have 16-inch guns.

Carefree Days

RESTFUL and recuperative are carefree days in the woods, away from the stress of work, with contentment reigning.

To be carefree, one must be able to conquer financial worries, and the best way is a growing savings account which we will help you build.

Merchants Bank & Trust Co.

On the Beach at R. R. Crossing
Bay St. Louis, Mississippi
Member of Federal Deposit Insurance Corporation.
"A Friendly Bank and a Bank of Service"

Work On Fish Hatchery At Lyman To Start Soon

Deed, abstract and map of the site for Coast's long-awaited fish hatchery were mailed to U. S. Fish Commissioner Frank Bell on Monday night of last week, according to an announcement by the Chamber of Commerce of Gulfport.

Secretary B. C. Cox said that the mailing of these papers meant that construction work on the hatchery to be located near Lyman on land given by the Batson-Hatten Lumber Company would probably begin in the near future.

The Lyman site was selected as being ideal by a fish commission inspector who spent several weeks on the Coast earlier this year inspecting all available locations.

At a meeting of the Chamber of Commerce a resolution of appreciation to Senator Pat Harrison and Wade Hatten and the Batson-Hatten Lumber Company for their aid in securing the project was passed. *Others instrumental in the securing of the hatchery have been Fish* Commisioner Bell, the Gulf Coast Fish Commission headed by John T. Connell and Chamber of Commerce officials.

THE BIGGEST BARGAIN IN TRAVEL PLEASURE IN THE WORLD

Take your pencil and figure out where else you can get air-conditioning, the measure of safety, speed, fine meals, soft beds, and all-'round comfort that are yours to enjoy in L. & N. trains. No other form of transportation offers so much at such little cost.

Specimen Fares between Bay St. Louis and	In COACHES One Way	In ★PULLMANS Round Trip
New Orleans	$0.80	$2.15
Gulfport	.25	.70
Biloxi	.45	1.15
Ocean Springs	.50	1.30
Mobile	1.35	3.55
Pensacola	2.90	7.70
Atmore	2.00	5.35
Greenville	3.35	8.95
Montgomery	4.05	10.75
Birmingham	5.35	14.20
Louisville	11.29	29.15
Cincinnati	12.80	32.55

★ 15 day return limit; Pullman space extra.

Leave your car home and enjoy a pleasant trip on the L. & N. Every main line train (except locals) *completely air-conditioned.*

FRIENDLY L&N SERVICE

For detailed information, call on:

Ask L. & N. representative for further details

Waveland Activities

Personal and General News Notes of the Week From Sister City and Vicinity.

MRS. Rudolph Ladner of Devers, Texas, is visiting her mother-in-law, Mrs. Sam Ladner at Lakeshore.

* * *

Mrs. Anna Hubbs who is now living in New Orleans has come back for a visit here.

* * *

Miss Edna Warner and neice were the guests Sunday of Miss Emma Clay.

* * *

Mrs. A. S. Feduccia has gone to Wiggins to visit her mother, Mrs. Mary Roth.

* * *

Mr. and Mrs. N. Stevens of New Orleans are staying in Sears avenue for a few weeks.

* * *

Mr. and Mrs. Jack McAuliff and children are guests of Mrs. Mary McKeon. Also her daughter Mrs. Bob Buchnan of Houston, Texas.

* * *

Miss Alice McAuliff and her friend Margaret are visiting friends at Bay St Louis.

* * *

Miss Lucille Newlin is spending her vacation with her parents, Mr. and Mrs. A. W. Newlin.

* * *

Mr. and Mrs. Julian Ladner and children have gone to the city to visit Mrs. Chas. Ziegler.

* * *

Mrs. Lillian Naquin came over to visit her mother, Mrs. M. Roemer at the Berner home. Miss Anna Bruseau and Mr. Santos Anastasia are also in the party.

* * *

Mr. and Mrs. Jesse Knight spent the weekend with Mrs. Knight's sisters, Mrs. Lind and Mrs. Necaise. Jesse Knight, Jr., and Mrs. C. Castanado of Gulfport are also visitors here. Mrs: Robert Necaise and sons Jimmy and Curtis are visiting Mrs. Simon Necaise.

* * *

Mr. and Mrs. A. W. Stahl are making preparations for a trip to New York.

* * *

Mr. C. A. Tricou and family have returned from their western trip and are now occupying their summer cottage.

Mrs. Thelma Keifer has returned to visit Mrs. Frank Keifer.

* *

Mrs. Wm. Scoggins and Mrs. Killian Huger gave a picnic to Bell's Ferry for the younger set.

* * *

Mrs. Hose from Lakeshore visited her daughter, Mrs. Charleston Ladner this past weekend.

* * *

Mrs. Harold Zimmerman and Mrs. C. K. Herlihy motored to Gulfport on a pleasure trip.

* * *

The many friends of Mrs. Maurice Martin, nee Millie Jean Carver, are glad to know that she is at her home in Buras, La.

* * *

Miss Emelda Bourgeois made a brief trip to visit her friend Mrs. Sylvan Carver in Gulfport.

* * *

Mrs. Ruth Monteleone with relatives from Picayune have left Corpus Christie, Texas, last week for a trip through Mexico. Before returning home the latter part of this month they will visit in Bloomington, Ill.

* * *

Mr. Norvin Penrose, Harold Zimmerman and "Boby" Moran went on a fishing trip last week and reported a fine catch of speckled trout. Ash them about it.

* * *

Miss Hazel Herlihy, Katherine Chadwick and Mrs. C. Fredericks and a party of girls from Henderson Point had a delightful ride with Mr. and Mrs. W. Lizana on their yacht the Nola N.

* * *

C. B. Mollere, Clem Dufour and Alcide Favre went to St. Joe Light House, and came back with a hundred speckled trout.

* * *

The pictures of the screen test contestants were shown Tuesday and Wednesday nights at the Gulf Theater. We may be happy some time to know that a Waveland girl is a Hollywood star.

* * *

The Town of Waveland has appointed a sanitary inspector with a view that our town will be kept in a sanitary condition.

"WAKE UP AND LIVE" A SHO-WOW; SWELEGANT HOWLARIOUS MUSICAL

Walter Winchell, Ben Bernie and Alice Faye Carry That Famed Feud to Screen in Hotchatopsa Of All Musicals.

In "Wake Up and Live," at the A. & G. Theater Sunday and Monday, with Walter Winchell, Ben Bernie and Alice Faye in the featured roles, Twentieth Century-Fox believes that it has the sweetest, hottest, most glamorous and glorious musical ever turned out by that studio.

Eclipsing even such swelegant musicals as "On The Avenue," "One in A Million" and "Sing, Baby, Sing," this new filmusical brings the famed Winchell-Bernie feud to the screen in an eye-filling production that lays strong claim to being the hotchatopsa of them all.

"Wake Up and Live" offers not only the intriguing spectacle of the MM. Winchell and Bernie feuding face-to-face, but also the singing, dancing and emoting of Alice Faye, lovelier and more affecting than ever; the laugh-provoking antics of Patsy Kelly, Ned Sparks and Jack Haley; and nine smash song hits by those kings of songwriting, Gordon and Revel.

"Wake Up and Live" owes a lot to swelegant song hits turned out by Mack Gordon and Harry Revel, who contributed "Never in a Million Years," "It's Swell of You," "I'm Bubbling Over," "There's a Lull in My Life," "Wake Up and Live," "Ooh But I'm Happy," "I Love You Much Too Much, Muchacha," "Red Seal Malt" and "Bernie's Love Song."

Leah Ray, Joan Davis, Douglas Fowley and Miles Mander also are featured in this lively musical. Curtis Kenyon wrote the original story, based upon Dorothea Brande's book, and Harry Tugend and Jack Yellen (of "Live I News" fame) did the screen play. Daryl F. Zanuck, vice-president in charge of production at Twentieth Century-Fox, chose Sidney Lanfield to direct, with Kenneth Masgowan as associate producer.

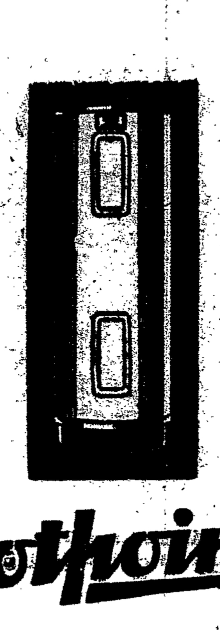

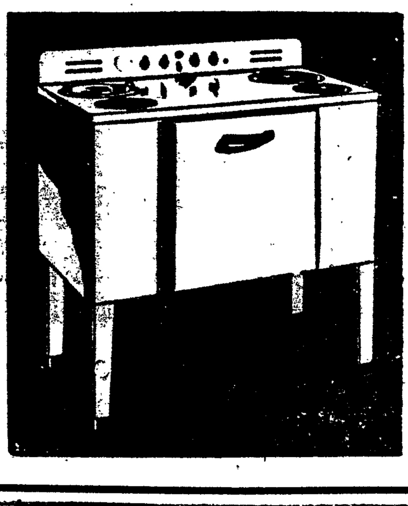

less than 15c a day

Buys Both

Electric ranges and water heaters have gotten into the class of things we enjoy daily without needing to think greatly about the cost it is so small.

Under our combination sale plan, both of these appliances are being sold for a daily cost less than that of a gallon of gasoline, a loaf and a half of bread, or a pack of cigarettes.

Fast—automatic—cool—clean—and economical you will wonder how you ever got along without an electric range and water heater once you experience the thrill of owning them. See them today.

Hotpoint

Both (not each) in Combination

ONLY $4.00 Down — $4.00 Per Month

MISSISSIPPI POWER COMPANY

MA-6037

Selling BETTER LIVING Cheaper

The following store also sells electric ranges and water heaters, with the same low electric rates available and with the same installation and service advantages as offered by the Power Company.

RADIO & ELECTRIC SERVICE.

LOVE EFFECTS DRESS AND STYLE EXPERT STATES

Kalloch Proves Point in New Virginia Bruce Film.

"A woman is luckier than she imagines when Dan Cupid shoots an arrow into her heart," says Robert Kallock, head fashion designer for Columbia Studios, for in an effort to please her perfect man she studies herself more carefully than ever before." This strange alchemy that love inspires has been dramatized in Columbia's "Women of Glamour," current attraction at the Gulf Theater, Waveland, Miss., one day only, Sunday, August 8th., in which Virginia Bruce and Melvyn Douglas play the leading roles. Kalloch continues:

"As the pictrue opens, Miss Bruce is the daring sophisticate of the stage who dresses with flash and lure to attract any audience. But when she meets the man, she quickly discards the gaudy flipperies that have previously made her conspicuous, and she no longer seeks the interest of many men that she may claim one to have and to hold.

"Her thousand curls are combed into one soft roll, her mask of make up is removed to reveal the lovable, human being that she really is, her blood red nail polish fades into light rose.

"The same changes occur in Miss Bruce's wardrobe as she portrays the role of the actress who falls in love. The cold, hard personality of the adventuress is definitely portrayed in an evening gown of ice blue shimmering satin with moulded lines, revealing back and an ornate jacket with snow-flake design of sequins.

"When she falls in love, she casts aside this gown in favor of diaphanous chiffon that subtly conceals the figure in its soft draperies.

"Daytime clothes assume a mannish, tailored air and have a tone of smart severity for the woman in love realizes that the feminine frills do not belong on the street, but are a distinct part of the charm of her home life.

Featured in support of Miss Bruce and Douglas in "Women of Glamour" are Reginald Denny, Leona Maricle, Thurston Hall, Pert Kelton and Mike Mona. Gordon Wiles directed.

ECONOMY.

The President has suggested to Representative Woodrum, of Virginia, that Congress go slow in authorizing the construction of public buildings. The Chief Executive wants new building projects eliminated "until the country can afford it." This economy warning is taken to mean that the Jefferson Memorial will be delayed and that the War Department and Social Security Board will not get new buildings soon.

PROBLEM.

Some legislation involving personal holding companies seems to be certain, with the probability that deductions allowed will be curtailed and possibly taxes on them increased. One problem is to define personal holding companies so as not to restrict legitimate use of the corporate structure.

RECREATION.

As a result of recreational facilities constructed during the WPA program, there are now being used 348 swimming pools, 81 bathing beaches, 3,305 playgrounds and athlethic fields, 3,594 parks, 2,301 social and recreation buildings and 1,515 other type facilities.

REGULAR MONTHLY MEET CO. BOARD SUPERVISORS.

STATE OF MISSISSIPPI
COUNTY OF HANCOCK.

Be it remembered that a regular meeting of the Board of Supervisors of Hancock County, State of Mississippi, and begun and held at the Courthouse of said county, in the City of Bay St. Louis, on Monday, July 5th, 1937, at 9:00 o'clock A. M.. the same being the time and place for holding of said meeting. There were present, to-wit: Chas. B. Murphy, president of said Board, Calvin Shaw, John B. Wheat, Jack Lott and T. E. Kellar, members; Claud Monti, Sheriff of said county and A. G. Favre, Clerk of said Board.

Be it ordered by the Board that the following amount be allowed and paid out of the School Fund as per bill on file, examined and approved, to-wit:

K. G. McCarty, Supt of Ed. 105.33

Be it ordered by the Board that the following amounts be allowed and paid out of the General County Fund as per bills on file, examined and approved to-wit.

E. J. Gex, County Attorney........150.00
Geo. L. Cuevas, Assessor.......... 106.25

Whereas, the Clerk of this Board was directed by the Board to advertise for bids for furnishing to Hancock County gravel and sand as per plans and specifications on file in the office of the Clerk of said Board; and

Whereas said advertisement was had for three weeks in the Sea Coast Echo, a newspaper with a general circulation in Hancock county, all as per proof of publication on file, and

Whereas sundry bids were submitted to said Board, and it appearing that the bid of the Magnolia State Supplq Company and which bid is in the following words and figures, to-wit:

To the Honorable Board of Supervisors,
Hancock County.
Bay St. Louis, Miss
Gentlemen:

In response to your advertisement, we beg to quote you the following prices on gravel and sand, to-wit:

Gravel, $2.75 per yd.

Sand, $2.20 per yd.

Respectfully submitted,
MAGNOLIA STATE SUPPLY CO
By W. J. Carver, Manager.

is the lowest and best bid.

Be it, therefore, ordered that the said bid of the Magnolia State Supply Company, as set out above, be and the same is hereby accepted, and it is further ordered that the said Magnolia State Supply Co., furnish bond in the sum of $1000.00, in the manner provided for by law.

Whereas, the Clerk of this Board was directed by the Board of Supervisors to advertise for bids for furnishing to Hancock county cement, as per plans and specifications on file in the office of the Clerk of said Board; and

Whereas said advertisement was had for three weeks in the Sea Coast Echo, a newspaper with a general circulation in Hancock county, all as per proof of publication on file and

Whereas, sundry bids were submitted to said Board, and it appearing that the bid of Magnolia State Supply Company, and which bid is in the following words and figures.

To the Honorable Board of Supervisors
Hancock County,
Bay St. Louis, Miss.
Gentlemen:

In response to your advertisement for furnishing cement to Hancock county as per specifications on file in the office of the Clerk of this Board, we beg to quote you a price of $3.00 per barrel delivered as and when needed at any place designated by your honorable board.

Respectfully submitted,
MAGNOLIA STATE SUPPLY CO.
By W. J. Carver, Managar,

is the lowest and best bid,

Be it, therefore ordered that the said bid of the Magnolia State Supply Company, as set out above, be and the same is hereby accepted, and it is further ordered that the said Magnolia State Supply Co., furnish bond in the sum of $1000.00, in the manner provided for by law.

Whereas, the Clerk of this Board was directed by the Board of advertise for bids for furnishing to Hancock County concrete culverts per plans and specifications on file in the office of the Clerk of said Board; and

Whereas said advertisement was had for three weeks in the Sea Coast Echo, a newspaper with a general circulation in Hancock County, all as per proof of publication on file, and

Whereas sundry bids were submitted to said Board, and it appearing that the bid of the Magnolia State Supply Company, and which bid is in the following words and figures, to-wit:

7|5|37.

To the Honorable Board of Supervisors
Hancock County
Bay St. Louis, Miss.
Gentlemen:

In response to your advertisement we beg to quote you the following prices on concrete culverts delivered as and when needed at any place designatd by th Board of Supervisors within the boundaries of Hancock County:

12 inch pipe	$ .65
15 inch pipe	.91
18 inch pipe	1.35
24 inch pipe	2.35

Respectfully submitted
MAGNOLIA STATE SUPPLY CO.
By W. J. Carver, Manager

is the lowest and best bid,

Be it, therefore ordered, that the said bid of the Magnolia State Supply Co., as set out above, be and the same is hereby accepted, and it is further ordered that the said Magnolia State Supply Co. furnish bond in the sum of $1000.00 in the manner provided for by law.

Whereas, the Clerk of this Board was directed by the Board of Supervisors to advertise for bids for furnishing to Hancock County, steel for the new County jail as per plans and specifications of Vinson Smith, Jr., architect, on file in the office of the Clerk of said Board; and

Whereas said advertisement was had for three weeks in the Sea Coast Echo, a newspaper with a general circulation in Hancock county, all as per proof of publication on file, and

Whereas sundry bids were submitted to said Board, and it appearing that the bid of the Magnolia State Supply Company, C. C. McDonald and W. A. McDonald & Son, and which bid is in the following words and figures, to-wit:

7-5-37

To the Board of Supervisors
Hancock County,
Bay St. Louis, Miss.
Gentlemen:

In response to your advertisement for furnishing to Hancock County, steel for the new county jail as per plans and specifications of Vinson Smith, Jr, architect, we beg to quote you a price of $416.00 for this steel bent, bundled and tagged, delivered to the courthouse gorunds at Bay St. Louis.

Respectfully submitted,
MAGNOLIA STATE SUPPLY CO.
By W. J. Carver, Managar.
C. C. McDONALD
By C. C. McDonald
W. A. McDONALD & SON,
By John J. McDonald

is the lowest and best bid,

Be it, therefore ordered that the said bid of the Magnolia State Supply Co., ~~C. C.~~ McDonald and W. A. McDonald & Son, as set out above, be and the same is hereby accepted, and it is further ordered that the said Magnolia State Supply Co., C. C. McDonald and W. A. McDonald & Son furnish bond in the sum of $1,000.00, in the manner provided for by law.

Be it ordered by the Board that the Clerk of this Board be and he is hereby directed to issue warrant payable to the Town of Waveland in the sum of $500.00, payable out of the Road and Bridge Fund, as pro rata payment of Ad valorem tax for the year 1936.

Be it ordered by the Board that the Clerk of this Board, be and he is hereby directed to issue warrant payable to the City of Bay St. Louis in the sum of $1500.00, payable out of the Road and Bridge Fund, as per bills on file, examined and approved, to-wit:

Marvin Spiers, hauling dirt 31.50
Porter's Service Station, gas and oil 80.05
Porter's Service Station, gas and oil $24.30
Cevian Ladner, labor 4.50

Be it ordered by the Board that the following amounts be allowed and paid out of the General County Fund, as per bills on file, examined and approved, to-wit:

Bay Ice and Bottling Works, Coal and ice 279.50
Geo. L. Cuevas, Assessor's help 40.00
J. A. Bozeman, County agent 83.33
A. G. Favre, Postage and Express, June 13.98
Chas. B. Murphy, Quarterly Allowance $100.00
John B. Wheat, Quarterly Allowance $100.00
Calvin Snaw, Quarterly Allowance $100.00
Jack Lott, Quarterly Allowance $100.00
T. E Kellar, Quarterly Allowance $100.00

This day came on to be considered by the Board of Supervisors of Hancock County, Mississippi, the matter of equalizing the assessments of perssonal property for the year 1937 and the Board affirmatively finds and adjudicates that George L. Cuevas, the Tax Assessor of Hancock County, Mississippi, has lawfully and timely completed the 1937 Personal Assessment Rolls for Hancock County, Mississippi, and in accordance with the provisions of Section 3161, Mississippi Code of 1930, has delivered the said rolls in legal form to the Clerk of the Board of Supervisors of this county, on or before the First Monday of July, 1937; and that said Assessor has made and appended to said personal rolls the affidavit in the form and as provided by law;

It is, therefore, ordered and adjudged, That this Board of Supervisors will imemdiately at its July, 1937, meeting proceed to equalize such rolls, and will cause to be assessed any person, or thing, found to be omitted, and correctly value any property found to be undervalued, and cause all corrections to be made in the roll, and will complete such equalization at least ten days before the August, 1937, meeting, and will immediately, by newspaper publication, notify the public that such rolls, so equalized, are ready and open for inspection and examination.

The Board having taken up the matter of the equalization of the personal assessment for the year 1937, and same not having been completed it is, therefore, ordered that the said matter be continued until Tuesday morning, July 6th, 1937, at 9:00 o'clock A. M.

Whereas City of Bay St. Louis has submitted to this Board a bid on School Loan Warrant Bonds, and which bid is in the following words and figures, to-wit:

"To the Honorable Board of Supervisors of Hancock County:
Gentlemen:

We bid you par and accrued interest for $5,512.76 Hancock County School Loan Warrant Bonds, dated December 1st, 1936.

CITY OF BAY ST. LOUIS
H. GRADY PERKINS, Secretary.

and

Whereas the Board having considered the said bid and being of the opinion that the same is a good bid, be it, therefore, ordered that bonds in the sum of $5512.76 be and they are hereby sold to City of Bay St. Louis at par and accrued interest.

Whereas, the Clerk of this Board was directed by the Board to advertise for bids for furnishing to Hancock County, doors for the new Hancock County Jail as per plans and specifications of Vinson Smith, Jr., architect, on file in the office of the Clerk of said Board; and

Whereas said advertisement was had for three weeks in the Sea Coast Echo, a newspaper with a general circulation in Hancock County, all as per proof of publication on file, and

Whereas sundry bids were submitted to said Board, and it appearing that the bid of the Magnolia State Supply Company, C. C. McDonald and W. A. McDonald & Son, and which bid is in the following words and figures, to-wit:

Bay St. Louis, Miss.
July 5, 1937

To the Honorable Board of Supervisors
Hancock County
Gentlemen:

In response to your advertisement for furnishing to Hancock County, Miss., doors for the new Hancock county jail as per plans and specifications of Vinson Smith, Jr., architect, we are pleased to quote you a price of $600.00 delivered to the courthouse in the City of Bay St. Louis.

These doors will be made of a face plate of 3|16 inch thickness and will be reinforced at back with 1½ inch x 1½ inch x 3-15 inch channels. The doors will have a panel for glass and will be glazed with ¼ inch polished wire glass. Each door will have three heavy strap hinges with necessary pintels and will have a five tumbler jail lock, which lock, is to be poned with key from both sides of door.

The frame of the door is to be made of 6 inch channel.

Keys will be furnished at an additional cost of $1.50 each.

W. A. McDONALD & SON,
By John J. McDonald:
C. C. McDONALD,
By C. C. McDonald.
MAGNOLIA STATE SUPPLY CO.
By W. J. Carver.

is the lowest and best bid,

Be it, therefore, ordered that the said bid of the W. A. McDonald & Son, C. C. McDonald and Magnolia State Supply Co., as set out above, be and the same is hereby accepted, and it is further ordered that the said W. A. McDonald & Son, C. C. McDonald and Magnolia State Supplv Company, furnish bond in the sum of $1000.00, in the manner provided for by law.

Be it ordered by the Board that the Board adjourn until Tuesday morning, July 6th, 1937 at 9:00 o'clock A. M.

CHAS. B. MURPHY, President.

Tuesday morning, July 6th, 1937, at 9:00 o'clock A .M., the Board met pursuant to adjournment, present as on yesterday.

In the Matter of the Issuance and Sale of $9,000 of Funding Bonds Of Hancock County, Mississippi

Whereas, it affirmatively appears to the Board of Supervisors of Hancock County, Mississippi, at a regular meeting of said Board held on Monday, June 7th, 1937, and said Board does now find as facts, that Hancock County has certain legal and undisputed outstanding warrants or obligations, to-wit:

Four (4) certain Tax Anticipation notes of Hancock County, dated December 1, 1936, payable to L. R. Simmons or bearer, on February 15th, 1937, two in the sum of $1500.00 each, one in the sum of $2,000.00 and one in the sum of $4,000.00, all validated and confirmed by decree of the Chancery Court of said county, dated December 23, 1936, aggregating the sum of $9,000.00 and that Hancock County now has insufficient funds in the treasury to pay said warrants or obligations, or any of them; and,

Whereas, under the provisions of Section 5977 of the Mississippi Code of 1930, Hancock County is empowered and required to at once prepare to and take up such warrants or obligations from the proceeds of serial bonds which shall be issued for such purpose, such bonds to be issued regardless of the amount thereof, and without an election on the question of their issuance, but the prompt issuance of sufficient bonds to pay all of such legal and undisputed warrants or obligations being made mandatory by said statute; and

Whereas, it is the duty of the Board of Supervisors of Hancock county, Mississippi, as the governing authority of said County, to provide immediately for the issuance and sale of serial funding bonds of said county, for the purpose of obtaining funds for the payment of the aforesaid $9,000 of legal and undisputed warrants or obligations now outstanding, as provided by law:

Now, therefore, be it resolved by the Board of Supervisors of Hancock County, Mississippi, that Serial Funding Bonds, of Hancock County, Mississippi, be and the same hereby are issued in the sum of Nine Thousand Dollars ($9,000), for the purpose of obtaining funds for the payment of $9,000 of legal and undisputed outstanding warrants or obligations of said county, as hereinabove set forth, in accordance with the Constitution and statutes of the State of Mississippi, said bonds to be in the denomination of $1,000 each, numbered consecutively from 1 to 9, inclusive, to be dated the first day of the month, in which issued, to bear interest at the rate of not exceeding six per centum per annum, payable semi-annually on the first day of each successive month from date of said bonds, both principle and interest to be payable at Hancock County Depository, and said bonds shall be lithographed or engraved with suitable devices to prevent counterfeiting, shall be registered as issued by the Clerk of this Board, in a book kept in his office for that purpose, shall be signed by the President of this Board, and countersigned by the Clerk thereof, who shall impress the seal of Hancock County upon each bond, when issued, and certify thereon to the registration thereof, and each bond shall specify upon its face the purpose for which issued, and the total amount authorized to be issued, and said bonds shall be exempt from all taxation within the State of Mississippi. Said bonds shall be payable to bearer, shall have suitable interest coupons thereto attached, evidencing the interest to become due thereon semi-annually, which coupons shall have the facsimile signatures of the President and Clerk of this Board lithographed or engraved thereon, and shall mature in numerical order $1,000 each year from 1 to nine years after date, inclusive; and said bonds, when issued, shall be general obligations of Hancock County, Mississippi, for the payment of which the full faith, credit and resources of said County are hereby irrevocably pledged, and shall constitute a lien upon all the taxable property in Hancoek County, for the payment of which the Board of Supervisors of Hancock county shall annually levy a special tax upon all of such property sufficient to pay the principal and interest on such bonds as the same shall fall due; and said bonds shall not be sold for less than par and accrued interest from date of bonds to date of delivery.

(To be continued)

A. & G. Theater

AMES & GASPARD, Props.
G. AMES, Mgr.

Thursday and Friday, 5-6.
LORETTA YOUNG & TYRONE POWER in
"CAFE METROPOLE"
Short Subjects.

Saturday, 7th.
JAMES MELTON & PATRICIA ELLIS in
"MELODY FOR TWO"
Comedy and Short Subjects.

Sunday & Monday, 8-9.
WALTER WINTCHELL, BEN BERNIE, PATSY KELLY & JACK HALEY in
"WAKE UP AND LIVE"
Fox News and Cartoon.

Tuesday, 10th.
IAN HUNTER & OLIVIA DE HAVILLAND in
"CALL IT A DAY"
Cartoon and Musical.

Wednesday, 11th.
ELIZABETH BERGNER & RAYMOND MASSEY in
"DREAMING LIPS"
Cartoon and Comedy.

Thursday & Friday, 12-13th.
NORMA SHEARER & LESLIE HOWARD in
"ROMEO & JULIET"

This Theater is Equipped with
THE NEW Western Electric MIRROPHONIC SOUND SYSTEM

Admission 10 & 25c Every Nigh
Show Starts at 5 O'clock Saturday and Sunday
Other Nights at 7 O'clock

Ship By
MOBILE EXPRESS, Inc.
FOR DEPENDABLE FREIGHT SERVICE

Trucks Leaving New Orleans Nightly to Give Quick and Satisfactory Morning Service
New Orleans Phone RA 2114
Bay St. Louis, Miss.
V. A. MORREALE, Agent
Phone 371.

BAY LAUNDRY
Home Enterprise Owned and Operated by Home People
GIVE US A RING—PHONE 86
Hancock Street
Bay St. Louis, Miss.

Health-Wrecking Functional
PAINS
Severe functional pains of menstruation, cramping spells and jangled nerves soon rob a woman of her natural, youthful freshness. PAIN lines in a woman's face too often grow into AGE lines!
Thousands of women have found it helpful to take Cardui. They say it seemed to ease their pains, and they noticed an increase in their appetites and finally a strengthened resistance to the discomfort of monthly periods.
Try Cardui. Of course if it doesn't help you, see your doctor.

GULF THEATER
Waveland, Miss. Phone 71

Offers The Coming Week's Attractions

Every Saturday and Sunday Theater Opens 3 P. M. and shows continuously.

TODAY, FRIDAY
THE GULF'S BIG
BARGAIN NIGHT
BIG DOUBLE BILL PROGRAM
With no increase in prices
1ST BIG FEATURE
"BULL DOG EDITION"
2ND BIG FEATURE
JOHN WAYNE in
"THE LAWLESS 90'S"
Also
FOX MOVIETONE NEWS.

SATURDAY — One Day Only

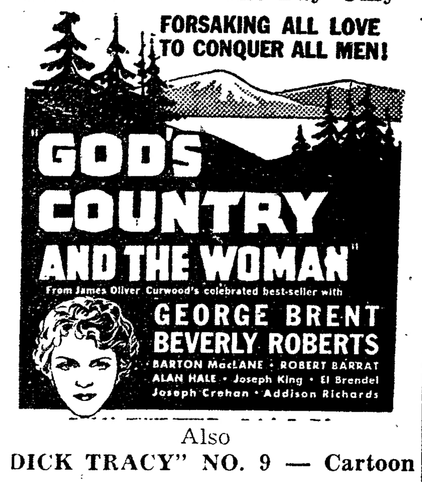

Also
DICK TRACY" NO. 9 — Cartoon

SUNDAY — One Day Only
First Run on the Gulf Coast

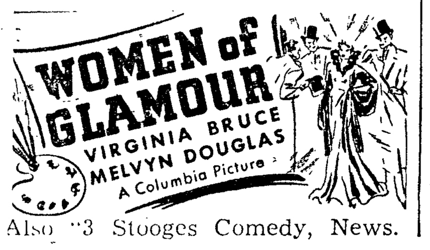

Also "3 Stooges Comedy, News.

TUES. & WED.

A Screenful Of Stars! An Eyeful Of Girls! An Earful Of Rhythm! An Hour-And-A-Half-Ful Of Startling Surprises!

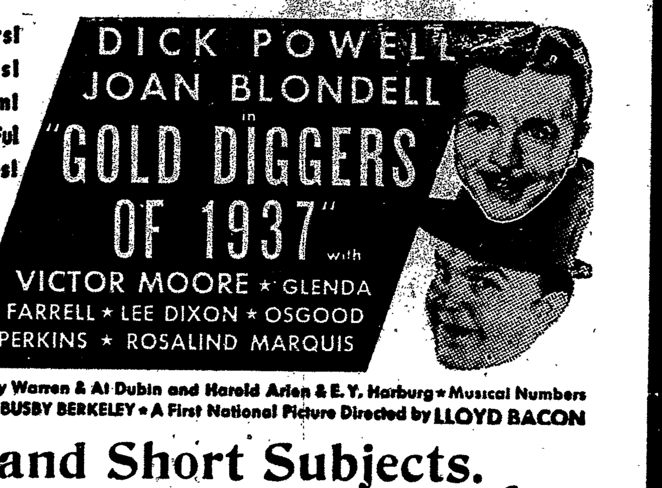

Music and Lyrics by Harry Warren & Al Dubin and Harold Arlen & E. Y. Harburg • Musical Numbers Created and Directed by BUSBY BERKELEY • A First National Picture Directed by LLOYD BACON

Comedy and Short Subjects.

THURSDAY & FRIDAY
DOUBLE BILL PROGRAM
BARGAIN NIGHTS POSITIVELY NO INCREASE IN PRICES
1ST FEATURE 2ND FEATURE

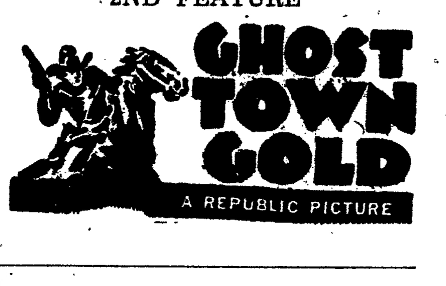

Don't Forget Bank Night

THE GULF THEATRE IS HERE TO SERVE YOU
For Information Phone 71

The Sea Coast Echo

City Echoes

—Mrs. Thomas Hebert left for her home in New Orleans on Monday.

—Miss Ervin Crawford of New Orleans was the guest Sunday of Mrs. D. H. Boyle.

—Mrs. E. J. Dubuc has returned to New Orleans, after spending some *time at the de Montluzin home.*

—Mrs. A. Sancton of New Orleans has been the guest of her neice, Mrs. Robert Mitchell, for the past week.

—Mrs. Jules Menou of Iota, La., is here on a visit to her daughter, Mrs. E. J. Arceneaux and family.

—Miss Lucille Murphy has as her guest for an indefinite stay, her sistre, Miss M. Murphy of Logtown.

—Mrs. C. C McDonald and Mrs. (Dr.) James A. Evans spent Monday in New Orleans.

—Mrs. R. Telhiard is visiting her sister, Mrs. Pete Skrmetta, in Biloxi, Miss., for a few days.

—Mr. and Mrs. R. C. Ward, of Biloxi, spent the past week at Dr. and Mrs. D. H. Ward's home in Main Street.

—Mrs. Rosie Pace and children of New Orleans were the week-end guests of Mr. and Mrs. Randolph Bourgeois.

—Mrs. James Beck, formerly Miss Noelie Tabrum, of New Orleans, was the guest Sunday of her friend Mrs. Rene De Montluzin.

—Mrs. Lawrence Hart and attractive children are enjoying an extended visit with Mrs. Hart's parents, Mr. and Mrs. H. T. Fayard.

—Mrs. David Ker of New Orleans has been the house guest of Mesdames R. P. Hyams, Jr., and Jaubert Fucich.

—Mr. and Mrs. Ed de Rousa and son, Ed Jr., left for their home in New Orleans after spending a week with Mrs. Kate Conner.

—Mr. and Mrs.Jaubert Fucich and daughter Betty Ann had as their house guest over the weekend, Mr. Tom Amoss of New Orleans.

—Miss Vivian Telhiard had as her guests, Miss Sarah Abshagen of Brookhaven, Miss., and Misses Josephine Mazza of New Orleans.

—Miss Gertrude Calhoun of New Orleans enjoyed a short visit with her brother-in-law and sister, Mr. and Mrs. Lucien M. Gex of this city.

—Mrs. Chas. Hillen and members of the Brugier family of New Orleans motored to Bay St. Louis on Sunday and visited among friends.

—Mr. Jacelyn Crawley, Jr., New Orleans will be at his aunt's home, Mrs. W. Scott Morrill of Twin Oaks, for an indefinite visit.

—Mrs. J. H. Bonck, who is registered at The Answer for the summer, visited New Orleans during the week where she remained two days.

—Mr Robert Jacelyn Crawley, Jr., Mr. Pierre de la Vergne and Mr. James Moran has been visiting Mr. and Mrs. Walter Scott Morrill, at Twin Oaks.

—Mr. and Mrs. Louis Claverie of New Orleans spent the week end with Mr. and Mrs. Edouard C. Carrere at their attrcative beach home in Waveland.

—Mrs. R. P. Hyams, Sr., son-in-law and daughter, Mr. and Mrs. W. S. Janin have gone to Chicago, Ill., where they plan to remain about ten days.

—Mr. and Mrs. Edward Eagan, with their grandsons, handsome and specially bright boys, from New Orleans, are located in Union street for the balance of the heated term.

—Mrs. R. J. Crawley and Miss Carrie W. Chapman of New Orleans, have been spending the week at Twin Oaks, with the former's sister. Mrs. W. Scott Morrill.

—Miss Henrietta Ehrman, of New Orleans, sister of the late Louis Felix Shrman, was the guest Sunday of Miss Josie Welch and Ethel Berthelot.

—Miss Leonelle Arceneaux, who graduated from St. Joseph's Academy this summer, will leave in September to begin a four year's course at M. S. C. W. at Columbus, Miss.

—Mr. and Mrs. Wm. Logan and family motored to Natchez, where they spent several days, returning to Bay St. Louis on Tuesday of this week.

—Mrs. A. R. Lessel of Bogalusa, La., and Mrs. John Fortser of Brookhaven, Miss., spent the week-end at the home of Dr. and Mrs. D. H. Ward, in Main street.

—Mr. and Mrs. E. E. Wallace Halden returned to New Orleans on Tuesday after spending part of the summer at their very attractive beach villa.

—The Tuesday Bridge Club held their annual luncheon at the Inn-by-the-Sea, Tuesday August 3rd. After dining the ladies participated in bridge playing.

—Mrs. E. J. Beranger and attractive daughter, Carol Ann, who are spending the summer season in Bay St. Louis spent two days in New Orleans.

—Mrs. W. J. Gallup had as her guests over the weekend, Mesdames Daisy Johnson, Gertrude Frechon, son and daughter and Messrs. Rene Mason and H. V. Mioton, all of New Orleans.

—The many friends of Mrs. F. J. Landry are extending deepest sympathy on the occasion of the death of her sister, Mrs. Henry Simon, of New Orleans.

—Mr. and Mrs. A. R. Johnson had as their guests, Mrs. Olie Mullen and daughter, Martha, Mr. and Mrs. Chas Seibert and baby, Carol, and Miss Clair Stockton, all of New Orleans.

—Misses Marjorie, Elsie Mae and Dorothy Mioton have returned to their home in New Orleans after a most enjoyable month spent with their grandmother, Mrs. W. J. Gallup of Bay St. Louis.

—Miss Lionelle Arceneaux and brother Menou Arceneaux have returned from a delightful visit with their grand-parents, Mr. and Mrs. Jules Menou at their home in Iota, Louisiana.

—Mr. Glenn Goodwin, of Jacksonville, Texas, a nephew of Mrs. A. J. Boyles, who has been visiting in her home for some weeks returned home Wednesday morning by bus.

—Mr. and Mrs. I. Caruso, daughter, Miss Marion and son, Gerard, accompanied by a neice, Miss Louise Caruso, spent the week end at The Answer, where Mr. Gerard Caruso plans to spend a two-week vacation.

—Mr. and Mrs. C. A. Miranne, Jr., sons, Cheri and Lucien and Miss Letty Miranne of New Orleans motored to Bay St. Louis Sunday. Miss Miranne expects to remain the guest of Miss Juanda Bonck, who with her mother and brother is spending the summer enjoying the hospitality of Mrs. W. L. Bourgeois, proprietress of The Answer.

—Mrs. Val Wambsgans of New Orleans, entertained her sister, Mrs. A. J. Schwabe and a group of ladies who motored to New Orleans for this delightful outing. Those in the party besides Mrs. Schwabe were Mesdames Eva Draube, J. W. Batt, R. U. Scmide, H. Smith B. Day, Tony Palermo and Roy Perry.

NOTICE METHODISTS

Services in Bay St. Louis Methodist Church Sunday, August 8, 1937 Church School at 10 A. M., followed by a sermon by the pastor, subject: "World Peace and The Evils of War." Evening sermon at 8 P. M., subject "How To Get To Heaven." Message by the pastor.

The League meets each Thursday at 7:30 P. M. Prayer meeting each Wednesday at 8 P. M.

Large crowds are attending our services and we welcome all to join us in making these services refreshing seasons for our Spiritual lives.

ANDREW J. BOYLES, Pastor.

—Mr. and Mrs. Simon Necaice, Jr., had as their house guest over the weekend, Miss Catherine Lechner, Mrs. Charles Triana and daughters, Misses Lorraine and Delores, also twin sons, Carl and Charles, all of Chicago, Illinois.

—Mr. and Mrs. Geo. Fisher of New Orleans announce the arrival of an 8 3-4 pound son, born on Saturday, July 31st. Mrs. Fisher was before her marriage, Miss Emma Fayard. This young man is the second son born to this happy couple.

—Mr. J. W. Irby, a prominent and highly respected citizen of Lyman, Miss., was a recent visitor to the Bay. He was accompanied by his bright and wide-awake sons, Knox and Jack. On a return visit he will bring his daughter, Queen Marie, who will visit with Bay St. Louis Friends.

—Mr. and Mrs. Jaubert Fucich and daughter Betty Ann, entertained a number of guests at a picnic at Ramsey Springs, Miss. Those in the party were Mr. and Mrs. R. P. Hyams, Jr., Mrs. David Ker, Misses Katherine Bridie, Susan Hyams, Eva Weigard, Mr. Billy Janin and Mrs. Hattie Johnson.

—Mr. and Mrs. Nolan Ladner, Mrs. Harry Witter and A. Ladner, motored to the home of Mr. and Mrs. D. D. Ladner of Hattiesburg, Miss., on Sunday. Mrs. Nolan Ladner remained to nurse little "D. D." who has been ill for some time. The other members of the family returning to their homes the same evening.

—One of the happiest events during the week in Waveland was a house party entertained by Mr. and Mrs. Ernest Mandeville at their pretty home in Waveland avenue. The occasion was the celebration of the 30th anniversary of their exceptionally happy marriage. Among those present from New Orleans were Misses Mary Ellen Wineberry and Emelda Myers, who spent the entire week end. Golden memoirs of their gracious host and hostess, and their happy visit will long remain with them.

CLASSIFIED ADS

FOR SALE

31½ H. P. Evinrude with self starter. One 12 V. battery or 2-5 V batteries. Also Johnson built boat, 16½ feet long, 4½ feet beam. With trailer and spare tire for trailer. All for $400.00. Alden L. Mauffray.

WANTED TO PURCHASE

Young Jersey 4-gallon cow, tested for T. B. and Bang disease. One week trial. Apply care of The Sea Coast Echo. 8-6—1tp.

WANTED TO PURCHASE

Small horse or cow pony, broken to plow and saddle. Apply Box 245 Waveland. 8-6—2tchg.

Expert Furniture Refinishing, Repairing and Remodeling—cars, bicycles and toys sprayed and refinished. Tennis racquets restrung. 223 Keller avenue. 7|9|tfchg.

McCOLLISTER—DAVIDSON

Anderson T. McCollister of Pass Christian and Miss Jean Elizabeth Davidson, Bay St. Louis were married yesterday afternoon at 5:30 o'clock at the Church of the Nativity, Biloxi, with Father Wm. J. Leech pastor officiating at the single ring ceremony. Miss Shirley Gatewood of Amite, La., was maid of honor and Wendelin B. Wittman of Pass Christian was best man.

Miss Davis was attired in a sheer crepe traveling suit of grey with touches of navy as trimming. Her accessories were grey and navy and she wore a shoulder corsage of pink rosebuds. Miss Gatewood wore a blue tailored ensemble with matching accessories and also wore a corsage of pink rosebuds.

Imediately following the ceremony Mr. and Mrs. McCollister left for Jeanerette, La., and upon their return they will reside at the Pass.

The bride is an attractive member of the Coast's younger set. She recently graduated from Bay High school, and has made her home with her aunt in Bay St. Louis for the past several years. Mr. McCollister is the son of Mr. and Mrs. P. A. McCollister of Pass Christian. He is a graduate of St. Stanislaus College and took college work at Loyola University. At present he is connected with a Pass Christian business firm.

CHRISTENED.

The infant son of Mr. and Mrs. George Garcie was christened Sunday, August 1, at Our Lady of the Gulf Catholic church. Sponsors were Miss Ruth Cazeneuve and Mr. Theo Tudury, Jr. The young man was named Peter Berschman Garcia.

KING'S DAUGHTERS HOSPITAL NOTES FOR WEEK.

Mrs. Clarence Luxich of Lakeshore is a medical patient.

* * *

Mrs. Victor Saucier is still confined to the hospital.

* * *

Mr. A. Fisher is a medical patient.

* * *

Mrs. A. J. Cobrentz announces the birth of a baby girl at the hospital.

* * *

Miss Verma Shaw of Perkinston, Route B. is a medical patient.

COMMISSIONER'S SALE.

By virtue of a decree of the Chancery Court of Hancock County, Mississippi, rendered on July 23rd, 1937, in cause No. 3914 on the docket of said Court, wherein Peoples Bank of Biloxi, Mississippi, are comlainants and L. O. Johnson, Sr., et al, are defendants, the undersigned Special Commissioner will on

MONDAY, AUGUST 16TH, A. D. 1937.

within legal hours sell at public outcry to the highest and best bidder for cash at the front door of the Courthouse of said County, the following described personal property, to-wit:

"The Power Boat 'Wampus Cat,' a cabin vessel, official No. 902-A, overall length 51 feet; beam 15.7 feet, equipped with a No. 24 H. P. Lathrop Engine, together with her engines, motors, bowsprit, boats, anchors, cables, chains, rigging, tackle, apparel, furniture, and all other necessaries thereunto appertaining and belonging."

Said sale is made for the purpose of satisfying a judgment.

Given under my hand this 5th day of August A. D. 1937.

(SEAL) A. G. FAVRE, Special Commissioner.

NOTICE OF SUBSTITUTED TRUSTEE'S SALE.

Whereas, Norton Haas executed a deed of trust dated the 1st day of February, 1933, recorded in Book No. 27, pages 513-516, Inc., of the Records of Mortgages and Deeds of Trust on Land, on file in the office of the Chancery Clerk of Hancock County, Mississippi, conveying to Leo W. Seal, Trustee for the purpose of securing an indebtedness owing by said Norton Haas to the Hancock County Bank of Bay St. Louis, Mississippi, land situated in Hancock County, State of Mississippi, described as follows, to-wit:

The East 150 feet of Lot 318 of the Third Ward of the City of Bay St. Louis, as per the Drake Map or Plat of said city filed for record in the office of the Chancery Clerk of Hancock County on May 1, 1923. Less therefrom the East 50 feet of said land agreed to be sold to Leona Jackson. It being the intention of the Grantor to sell that certain tract of land purchased by Mrs. James Lemarie from W. D. Hays by deed recorded in Book E-2, pp 37-38 of the Records of Deeds of Hancock County, less therefrom the 50 feet agreed to be sold as mentioned above.

A certain lot of land on the Southwest corner of State & Toulme Streets, having a front of sixty-nine (69) feet, more or less, on the South side of State Street, and a front of One Hundred and five (105) feet, more or less, of the West side of Toulme Street. Said land is further described as the Northern One Hundred and Five (105) feet of Lot No. 482 of the First Ward of the City of Bay St. Louis, as shown by the official map of said City, made by E. S. Drake, and filed in the office of the Clerk of the Chancery Court on May 1st, 1923. Being same land as described in conveyance to Grantor herein, as per deed recorded in Book E-2 P. 597 of the Deed Records of Hancock County. Also, whatever right, title or interest, the Grantor has in and to the following described land, to-wit: A strip of land lying on the North side of said track of said Division of said Railroad, beginning at a point 50 ft. distant at right angles to the center line of Main Track of said Division and 910.5 feet from Mile Post No. 758, measured in a Southwestwardly direction along the center line of said Railroad; thence in a Northwestwardly direction 250 feet to a point; thence in a Southwestwardly direction 362 feet, more or less, to a point; thence in a Southeastwardly direction 239 feet, more or less, to a point 8 feet distant at right angles to the center line of Spur Track of the Southern Paving & Construction Company; thence in an Eastwardly direction parallel to, and 8 feet from the center line of said Spur Track 73.3 feet, more or less, to a point; thence in a Northeastwardly direction parallel to and 50 feet from the center line of Main Track of said Railroad 230 feet, more or less, to the place of beginning, containing 1.87 acres, more or less, to be used for a lumber yard and ware-house site, as shown on a sketch in red, as per lease between L. & N. R. R. and Norton Haas.

Whereas, the owner of the note above secured, under the power given it in said deed of trust has substituted the undersigned, L. M. Gex, as substituted Trustee, instead of the said Leo W. Seal, which substitution is recorded in Book 31, page 554, of the Records of Mortgages and Deed of Trust on land in the Office of the Chancery Court of Hancock County; and

Whereas, default having been made in the payment of said indebtedness, and the said owner and holder thereof, having requested the undersigned substituted trustee to foreclose same for the purpose of paying said indebtedness.

Now, Therefore, notice is hereby given that I will offer for sale and sell said land at public outcry to the highest bidder for cash, before the main entrance and front door of the Courthouse of said County, at Bay St. Louis, within lawful hours on

MONDAY, AUGUST 16TH, 1937

for the purpose of paying said indebtedness, costs, and insurance advanced.

This the 22nd day of July, A. D. 1037.

L. M. GEX, Substituted Trustee.

Personal and General

MRS. M. V. GEX HONORED ON HER 85TH NATAL ANNIVERSARY.

Mrs. M. V. Gex was the recipient of many felicitations on the occasion of her 85th birthday, Thursday, July 29th. At noon she was the guest of honor at an elaborate dinner, given by Mr. and Mrs. Emile Gex. Later in the afternoon and into the evening, her many friends and relatives dropped in with remembrances for this lovable lady who received them in her own inimitable way.

* * *

MR. AND MRS. J. W. BRYAN ENTERTAIN NEWS EDITOR OF ASSOCIATED PRESS.

Mr. and Mrs. John W. Bryan, had as their guest, the distinguished news editor of the Associated Press, Mr. Clarence Marshall of Washington, D. C. Mr. Marshall who flew to New Orleans plans to spend his vacation in the South. Although his stay in Bay St. Louis was short it proved a very delight part of his trip.

* * *

YOUNG VISITORS ENJOY HOUSE PARTY BY MISS BOURGEOIS.

A group of young folk enjoying a most delightful house party are the guests of Miss Abbie Bourgeois. Moonlight picnics, swimming and the many other enjoyable pastimes have been indulged in. The young ladies in the party include Misses Lewis Myrick of Greenwood, Miss.; Anne Dodenhoff, of New Orleans, La.; Frances Taylor, Blanche Stewart and Beckye West of Jackson and Mary Lou Stegall of Gulfport.

AIRLINES.

Government subsidies for international airlines, similar to those now being granted to steamship companies, are being studied with the idea of promoting American overseas service. It is understood that foreign operations across the North Atlantic are on a quasi-government basis and that some legislation may be necessary to insure American competition on an equal basis.

NOTICE TO CREDITORS.

Executor's—Administrator's notice to creditors of Annie L. Klein Kern.

Letters of Administration having been granted on the 12th day of July, 1937, by the Chancery Court of Hancock County, Mississippi, to the undersigned upon the estate of Annie L. Klein Kern, of Clermont Harbor, Miss., deceased, notice is hereby given to all persons having claims against said estate to present the same to the Clerk of said Court for probate and registration according to law within six months from this date, or they will be forever barred.

This the 12th day of July, 1937.

W. H. ANDERS, Administrator.

CHANCERY SUMMONS

THE STATE OF MISSISSIPPI,

To David Clifton Younger, George Schexnayder, Clifton Schexnayder, Earl Schexnayder, Violet Schexnayder, Claude Schexnayder, Minnie Younger and Walter Younger.

You are summoned to appear before the Chancery Court of the County of Hancock, in said State, at the office of the Chancellor in Gulfport, Miss., at 10:00 o'clock A. M., on the 2nd day of October A. D. 1937, and then and there to show cause, if any you can, why the first annual and final account of Claude A. Younger, Administrator of the Estate of Nannie B. Younger, Deceased; should not be approved and said Administrator and his bondsmen discharged and said estate ordered closed; wherein you are an heir at law or devisee.

This 5th day of August A. D. 1937.

(SEAL) A. G. FAVRE, Clerk.

Chuck Wagon Show

On The Stage in Person
15 — COWBOYS AND COWGIRLS — 15
Singing, Dancing, Music, Novelty Acts
Black Face Comedians.

Gulf Theater
Waveland, Mississippi
MONDAY, AUGUST 9th

A REAL TREAT FOR THE ENTIRE FAMILY
SOMETHING TO MAKE YOU LAUGH..
Don't Fail to See the CHUCK WAGON SHOW..
The Only Show of its Kink on the Road!
ON THE SCREEN—LAUGHING BILL CARSON
FEATURING TIM McCOY.

THE ECHO'S COOKING CLASS

EVERYBODY likes ice cream, from the tiny tots to the serene old grandmothers; they all applaud ice cream. Did you ever think about the facts of ice cream? It can be the perfect dessert for the formal dinner or the casual dessert of the family. It is packed with good values yet it tops the list for a good looker.

* * *

Peach Sundae

1 quart milk
1 quart milk
½ pint cream
4 eggs
3-4 cup sugar
¼ teaspoon salt
1½ teaspoons vanilla

Scald the milk and pour some of it over the well-beaten eggs. Return to the double boiler and cook the milk and eggs with the sugar and salt until the custard coats the spoon.

Cool, add the cream and vanilla. Freeze. Serve sweetened crushed peaches over it.

* * *

Coffee Parfait

2-3 cup sugar
½ cup strong coffee
1 teaspoon vanilla
2 eggs
2 cups cream
Salt

Make coffee in the proportion of two tablespoons of coffee to 1 cup of water. Boil ½ cup of coffee with the sugar until it *spins a thread.* Pour this syrup over the yolks of 2 eggs, which have been beaten until they are thick and lemon colored. Beat well, fold this mixture into the stiffly beaten whites and beat until cool. Chill, then fold in the cream which has been whipped Add vanilla. Freeze.

* * *

Caramel Ice Cream

Caramelize ½ cup sugar till dark brown. Add to 1 quart of milk and 3-4 cup of sugar. Stir until sugar is dissolved. Cool and add 1 cup of cream to mixture. Freeze in the usual manner.

* * *

Pineapple Orange Ice Cream

Combine 1 cup crushed pine apple, the juice of 2 oranges, juice of ½ lemon and 1 cup of sugar. Stand ½ hour to blend flavors. Add 4 cups of milk and 1 cup of cream. Freeze.

* * *

Fresh Peach Ice Cream

2 cups crushed fresh peaches
2 cups sugar
1 quart thin cream

Crush the peaches with a silver fork, add the sugar, let stand until the sugar has dissolved. Stir in the cream gradually. Chill and freeze.

* * *

Chocolate Icre Cream

1 cup milk
1 cup sugar
2 eggs
2 squares chocolate
1½ teaspoons vanilla
1 cup light cream
1 cup heavy cream
Salt

Scald milk and sugar together in upper part of double boiler and pour over well-beaten egg yolks, beating while pouring. Return to double boiler and cook 5 minutes; then combine with chocolate which has been melted over hot water. Cool, add salt, vanilla and light cream. Then fold in heavy cream and egg whites which have been stiffly beaten. Then freeze.

* * *

Peppermint Lime Ice Cream

Dissolve 1 package of lime-flavored gelatin in 1 1-3 cups of water. When slightly thickened fold in 2 cups of whipped cream and 3-4 cup of broken peppermint candy. Freeze.

* * *

Maple Nut Ice Cream

1 cup maple syrup
½ cup sugar
2½ cups milk
1 cup chopped nuts
1½ cups cream
3 eggs well beaten

Mix thoroughly and freeze.

TODAY'S PAPER TODAY!

While Everything Else Is Going Up

Daily Clarion-Ledger

YOUR FAVORITE DAILY NEWSPAPER
AT A
GREATLY REDUCED PRICE
Three Months For Only
$1.00
With an
EXTRA MONTH FREE

Fill in the order blank attached. Do it NOW while you are thinking about it and you will not miss a single step in the BIG PARADE OF NEWS that will come to you Daily and Sunday for LESS THAN ONE CENT PER DAY!

By R. F. D. Mail ONLY—No Sunday delivery—at this price.

PROTECT YOURSELF BEFORE PRICES ADVANCE—

SPECIAL ORDER BLANK

You will find enclosed $1 to cover subscription to DAILY CLARION-LEDGER in keeping with your Special Subscription Offer of 3 months for $1.00 with an additional month FREE. By mail only.

Name ______________________________

Address ______________________________

Please ndicate whether this is NEW ( ) RENEWAL ( )

Present subscribers should be sure to take advantage of this Bargain offer as their subscriptions will be renewed and extended for a like amount of time.

OFFER EXPIRES AUGUST 10, 1937.